



**Rivestimento in pasta bianca**  
White body wall tiles

■ **lucido** - shiny

**Gres porcellanato**  
Porcelain stoneware

● **naturale** - natural

■ 20x50 8"x20"

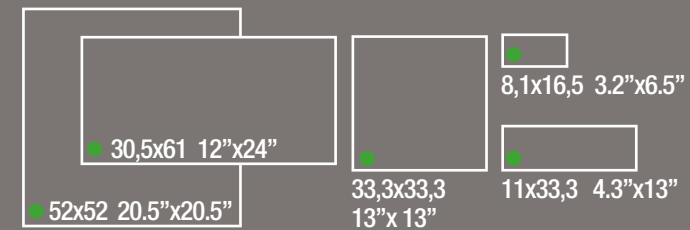

## FONDI LUCIDI

SHINY SURFACES

### BICOTTURA PASTA BIANCA

WHITE BODY TWICE-FIRING

Aree di utilizzo	Caratteristiche tecniche	Rif. Norma
Usage destinations	Technical characteristics	Ref. Norm
Pav. / riv. interni Residenziale Commerciale leggero	Bicottura White White body twice-firing	



Calacatta 20x50

## CALACATTA

□ Calacatta Rivestimento



92 **CAL50** fondo 20x50

London Calacatta

35 **LOL** london 4x50 pcs. 10

Matita Calacatta

28 **MAL** matita 1x50 pcs. 10

Profilo Inox

17 **PROIN** profilo 0,5x50 pcs. 6

Bullnose Calacatta

15 **BUL** bullnose 6,5x50 pcs. 12

## CARRARA

□ Carrara Rivestimento



92 **CAR50** fondo 20x50

London Carrara

35 **LOL** london 4x50 pcs. 10

Matita Carrara

28 **MAL** matita 1x50 pcs. 10

Profilo Inox

17 **PROIN** profilo 0,5x50 pcs. 6

Bullnose Carrara

15 **BUL** bullnose 6,5x50 pcs. 12

## FONDI NATURALI

NATURAL SURFACES

### GRES PORCELLANATO

PORCELAIN STONWARE

Aree di utilizzo	Caratteristiche tecniche	Rif. Norma
Usage destinations	Technical characteristics	Ref. Norm
Indoor floor/ wall Residential Light commercial	Gres Porcellanato naturale Natural porcelain Stoneware	BCRA > 0,40

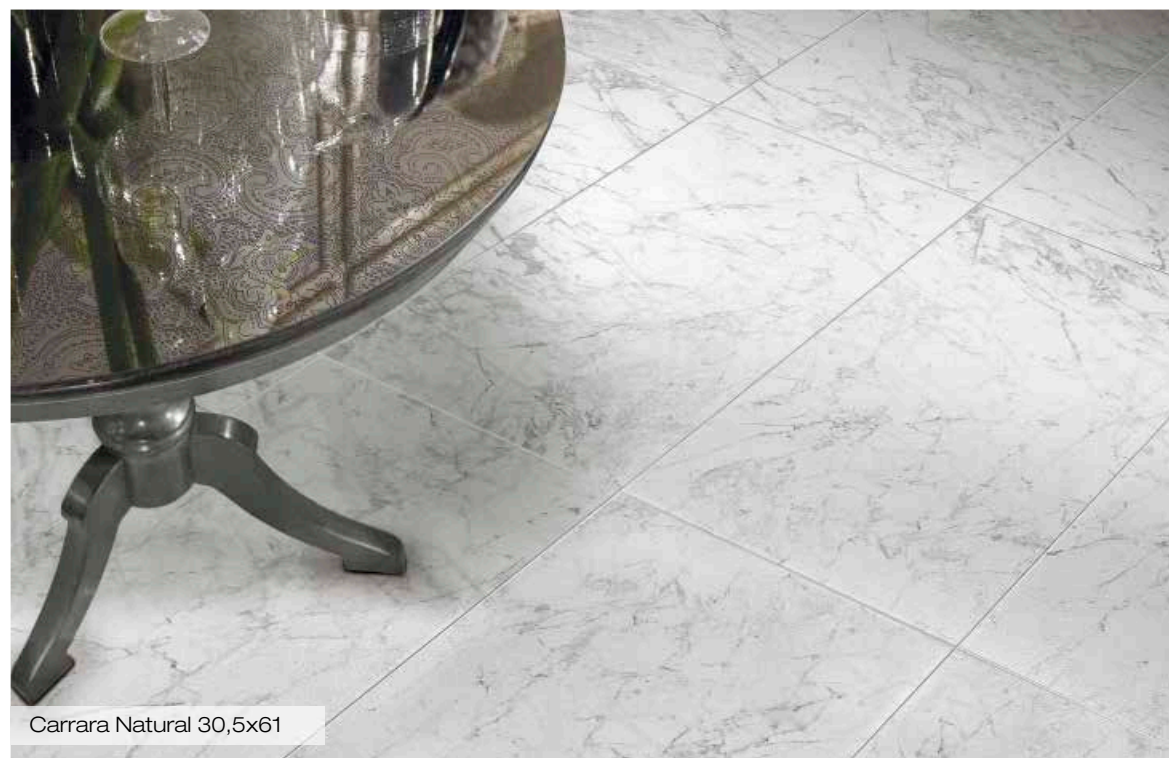

Carrara Natural 30,5x61

● Calacatta Naturale



ISO V

52x52 74 **CAL52N** 52x52 nat.

30,5x61 85 **CAL36N** 30,5x61 nat.

33,3x33,3 94 **CAL33** 33,3x33,3 nat.

11x33,3 103 **CAL10** 11x33,3 nat.

8,1x16,5 102 **CAL8** 8,1x16,5 nat.

Battiscopa Calacatta

14 **BACAL33** battiscopa 8x33,3 pcs. 25

17 **BACAL36N** battiscopa 7,8x60 pcs. 20

● Carrara Naturale

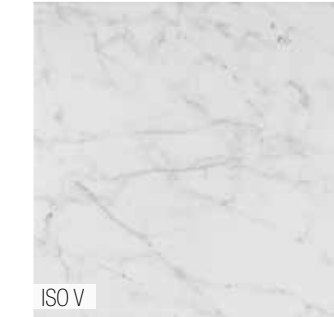

ISO V

52x52 74 **CAR52N** 52x52 nat.

30,5x61 85 **CAR36N** 30,5x61 nat.

33,3x33,3 94 **CAR33** 33,3x33,3 nat.

11x33,3 103 **CAR10** 11x33,3 nat.

8,1x16,5 102 **CAR8** 8,1x16,5 nat.

Battiscopa Carrara

14 **BACAR33** battiscopa 8x33,3 pcs. 25

17 **BACAR36N** battiscopa 7,8x60 pcs. 20

Capitello Carrara

25 **CANCAR** capitello 5,5x33 pcs. 12

Matita Carrara

8 **MANCAR** matita 1,5x33 pcs. 12

Mosaico su rete  
169 pz. cm 2,3x2,3  
file 13x13 pcs. 6

55 **MONCAR** mosaico 33,3x33,3

**DIGI TECH** GRES PORCELLANATO  
PORCELAIN STONWARE



**DIGI TECH** BICOTTURA  
WHITE BODY TWICE-FIRING



AVVERTENZE PER LA POSA  
WARNING FOR THE LAYING

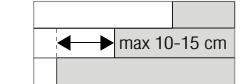

FORMATO - SIZE		SCATOLA - BOX			PALETTA - PALLET			FORMATO - SIZE		SCATOLA - BOX			PALETTA - PALLET		
cm	inches	Pz.	m <sup>2</sup>	Kg.	Scatole/boxes	m <sup>2</sup>	Kg.	cm	inches	Pz.	m <sup>2</sup>	Kg.	Scatole/boxes	m <sup>2</sup>	Kg.
20x50	8"x20"	13	1,30	20,00	48	62,40	960,00	33,3x33,3	13"x13"	11	1,22	21,67	48	58,55	1055,16
52x52	20.5"x20.5"	6	1,63	33,40	24	39,12	801,60	11x33,3	4.3"x13"	26	0,96	17,08	60	57,60	1039,92
30,5x61	12"x24"	8	1,49	28,50	32	47,68	927,00	8,1x16,5	3.2"x6.5"	80	1,10	20,00	56	61,60	1135,00